

SPECIAL COLLECTIONS LIBRARY EXTENSION

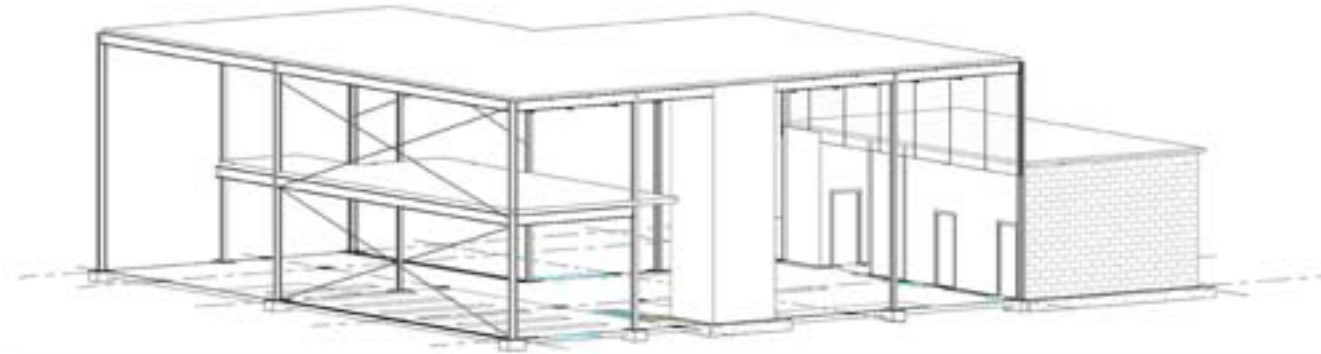

CITY OF GAINESVILLE
4,947 SQ. FT
LEED CERTIFIED

KTLLM ARCHITECTS	
KATIE JOHNSON	LEDIA DURMISHAJ
THUY-TIEN MAC	MISAGH ABDOLSEISAN
LINDSAY EVANS	

PROJECT DESCRIPTION
A new 4,947 gross sq. ft. two story Assembly (A-3) building to be constructed on the property adjacent to the existing public library, located in Alachua County at the corner of 12th Street and 11th Street.
DUE DATE: 05 AUGUST, 2010

BUILDING CODES
Florida Building Code 2004 NFPA 101 and NFPA 1 Florida Accessibility Code for Building Construction USGBC LEED Rating System

BUILDING OCCUPANCY
Florida Building Code Occupancy Classification: Assembly A-3
BUILDING CONSTRUCTION TYPE
Required Type of Construction: V-B

PROJECT DETAILS
HIGHEST POINT: +25' 4" AT METAL CLADDING
Reading space SQ. 3446
Stack area SQ. 740
Storage/ Mechanical SQ. 761
TOTAL GROSS SQ. FT. SQ. 4947 (air-conditioned space)

FIRE PROTECTION SYSTEMS
BY OTHERS a supervised / monitored detection system shall be designed, specified, installed and maintained by the owner as required by authorities having jurisdiction over that of the project.

LAND DEVELOPMENT REGULATIONS
ZONING Alachua County
WATER MANAGEMENT St. John's Water Management District

DRAWING INDEX	
ARCHITECTURAL	
A-1.1	Site Plan
A-2.1	First Floor Plan
A-2.2	Mezzanine Floor Plan
A-3.1	Reflected Ceiling Plan
A-4.1	Exterior Elevations
A-4.2	Exterior Elevations
A-5.1	Building Sections
A-6.1	Exterior Wall Sections
A-7.1	Details
A-8.1	Finish/ Door Schedule and Interior Partitions
STRUCTURAL	
S-1.1	Foundation Plan
S-1.2	Mezzanine Framing Plan
S-1.3	Roof Framing Plan

CITY OF GAINESVILLE
ARC3463
MATERIALS AND METHODS II
UNIVERSITY OF FLORIDA

SUSTAINABLE SITES	ENERGY AND ATMOSPHERE CONTINUED
Prereq 1 Construction Activity Pollution Prevention	Credit 4 Enhanced Refrigerant Management
Credit 1 Site Selection	Credit 5 Measurement and Verification
Credit 3 Brownfield Redevelopment	Credit 6 Green Power
Credit 4.1 Alternative Transportation, Public Transportation Access	MATERIALS AND RESOURCES
Credit 4.4 Alternative Transportation, Parking Capacity	Prereq 1 Storage and Collection of Recyclables
Credit 5.1 Site Development, Protect or Restore Habitat	Credit 2.1 Construction Waste Management, Divert 50% from Disposal
Credit 5.2 Site development, Maximize Open Space	Credit 4.2 Recycled Content, 20% (post-consumer + 1/2 pre-consumer)
Credit 6.2 Stormwater Design, Quality Control	Credit 5.1 Regional Materials, 10% Extracted, Processed & Manufactured
Credit 8 Light Pollution Reduction	Credit 6 Rapidly Renewable Materials
WATER EFFICIENCY	Credit 7 Certified Wood
Credit 1.1 Water Efficient Landscaping, Reduce by 50%	INDOOR ENVIRONMENTAL QUALITY
Credit 3.2 Water Use Reduction, 30% Reduction	Prereq 1 Minimum IAQ Performance
ENERGY AND ATMOSPHERE	Prereq 2 Environmental Tobacco Smoke (ETS) control
Prereq 1 Fundamental Commissioning of the Building Energy Systems	Credit 4.2 Low-Emitting Materials, Paints and Coatings
Prereq 2 Minimum Energy Performance	Credit 4.4 Low-Emitting Materials, Composite Wood and Agrifiber Products
Prereq 3 Fundamental Refrigerant Management	Credit 8.1 Daylight and Views, Daylight 75% of Spaces
Credit 3 Enhanced Commissioning	PROJECT TOTALS 29 Points (certified)

Special Collection Library Extension



ARC 3463 Materials and Methods of Construction II

Leila Durnehaj
231 Architecture Building
PO Box 115702
Gainesville, FL 32611
352-392-0205
ldurnehaj@ufl.edu

Thuy-Tien Mac
231 Architecture Building
PO Box 115702
Gainesville, FL 32611
352-392-0205
tmac@ufl.edu

Kate Johnson
231 Architecture Building
PO Box 115702
Gainesville, FL 32611
352-392-0205
kj123@ufl.edu

Lindsay Evans
231 Architecture Building
PO Box 115702
Gainesville, FL 32611
352-392-0205
evansl@ufl.edu

Maagh Abdolreissan
231 Architecture Building
PO Box 115702
Gainesville, FL 32611
352-392-0205
maagh@ufl.edu

LEGEND

-  LIVE OAK
-  GERIGER TREE
-  FIREBUSH-HAMELA PATENS
-  LICANIA MICHAUXII PRANCE
-  GRASS
-  WOOD

University of Florida

Gainesville, FL

Site Plan

Project number: 2000.01
Date: 06 August, 2010

A - 1.1

Scale: 1/16" = 1'-0"

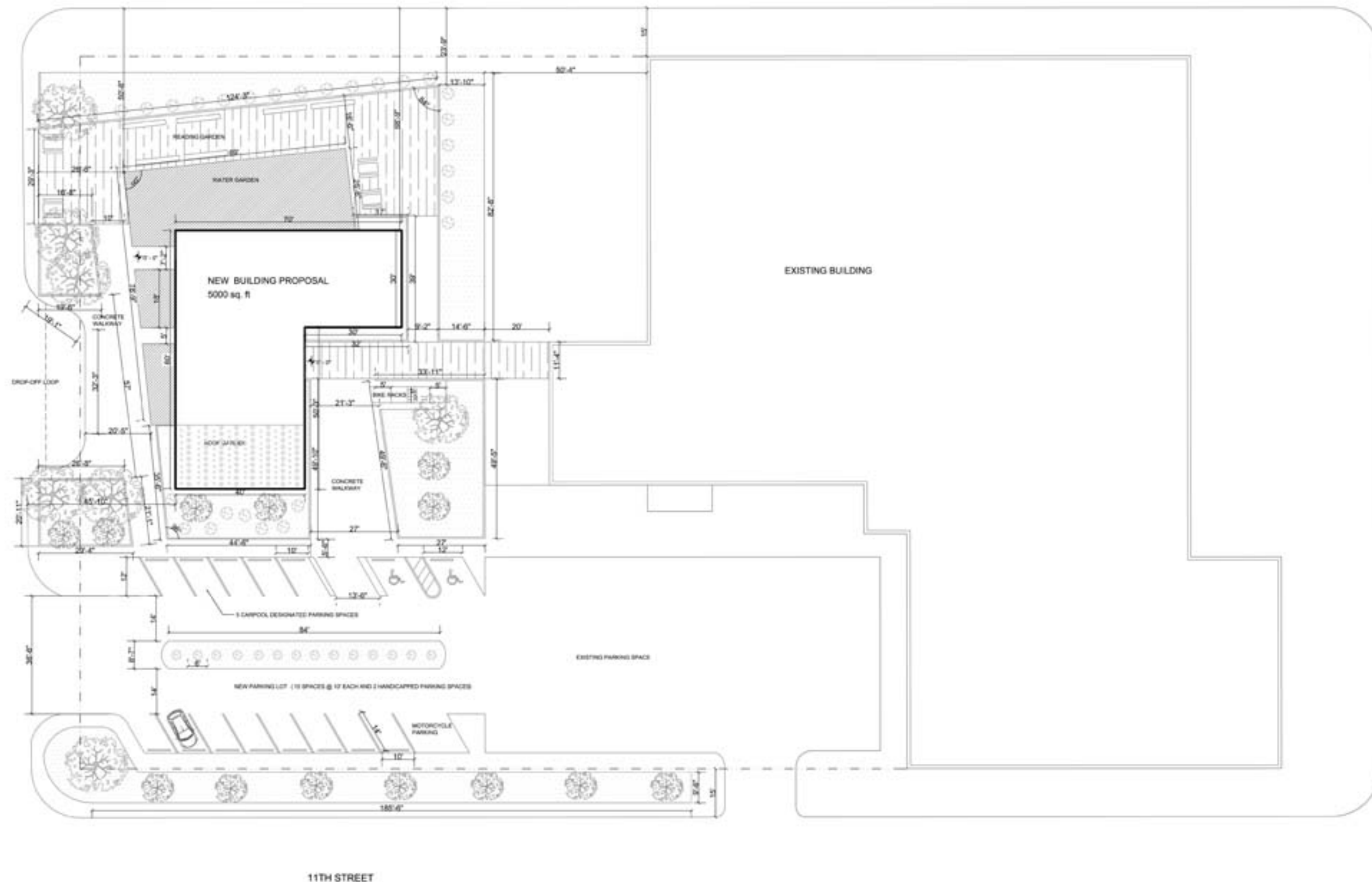

Special Collection Library Extension



ARC 3463 Materials and Methods of Construction II

Leslie Durraine
231 Architecture Building
PO Box 118702
Gainesville, FL 32611
352-392-0208
leda@ufl.edu

Thuy-Tien Mai
231 Architecture Building
PO Box 118702
Gainesville, FL 32611
352-392-0208
tmac@ufl.edu

Katie Johnson
231 Architecture Building
PO Box 118702
Gainesville, FL 32611
352-392-0208
kraj322@ufl.edu

Lindsay Evans
231 Architecture Building
PO Box 118702
Gainesville, FL 32611
352-392-0208
evansl@ufl.edu

Miaagh Abdolmomen
231 Architecture Building
PO Box 118702
Gainesville, FL 32611
352-392-0208
miaagh@ufl.edu

LEGEND

- R103 ROOM TAG
- WALL TAG
- D101 DOOR TAG
- CERAMIC TILE FLOORING
- CORK FLOORING
- DOOR TAG

University of Florida

Gainesville, FL

First Floor Plan:
Entry Level

Project number: 2000.01
Date: 06 August, 2010

A - 2.1

Scale: 3/16" = 1'-0"

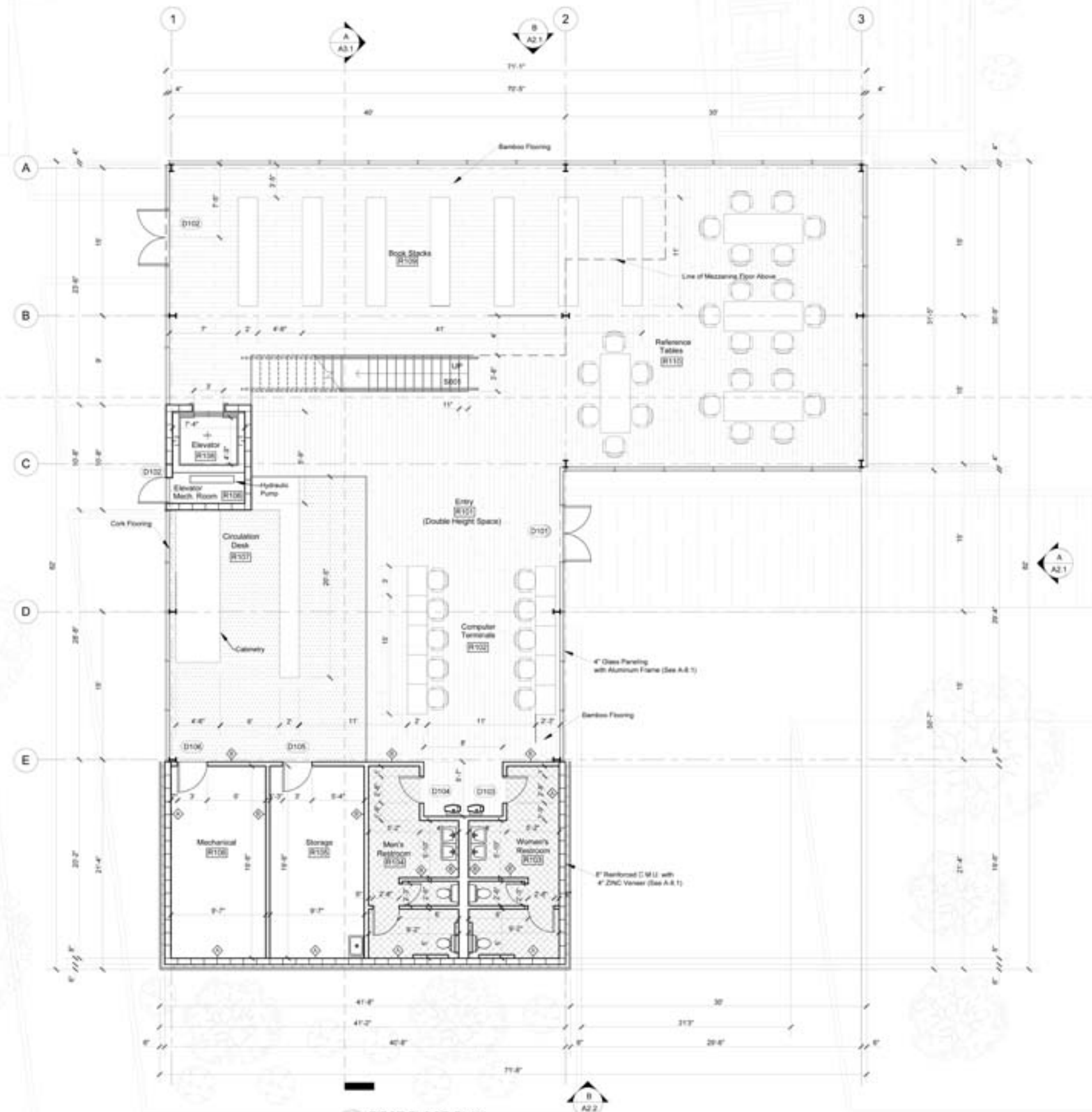

A FIRST FLOOR PLAN
3/16" = 1'-0"

Special Collection Library Extension



ARC 3463 Materials and Methods of Construction II

Leila Dumitriu
231 Architecture Building
PO Box 115702
Gainesville, FL 32611
352-392-0205
leda@ufl.edu

Truy-Tien Mai
231 Architecture Building
PO Box 115702
Gainesville, FL 32611
352-392-0205
tmac@ufl.edu

Kate Johnson
231 Architecture Building
PO Box 115702
Gainesville, FL 32611
352-392-0205
kmp322@ufl.edu

Lindsay Evans
231 Architecture Building
PO Box 115702
Gainesville, FL 32611
352-392-0205
evansl@ufl.edu

Misagh Abbolyman
231 Architecture Building
PO Box 115702
Gainesville, FL 32611
352-392-0205
mabbol@ufl.edu

LEGEND

- R101 ROOM TAG
- WALL TAG
- D101 DOOR TAG
- CERAMIC TILE FLOORING
- CORK FLOORING
- D101 DOOR TAG

University of Florida

Gainesville, FL

**Second Floor Plan:
Mezzanine Level**

Project number 2000.01
Date 06 August, 2010

A - 2.2

Scale 3/16" = 1'-0"

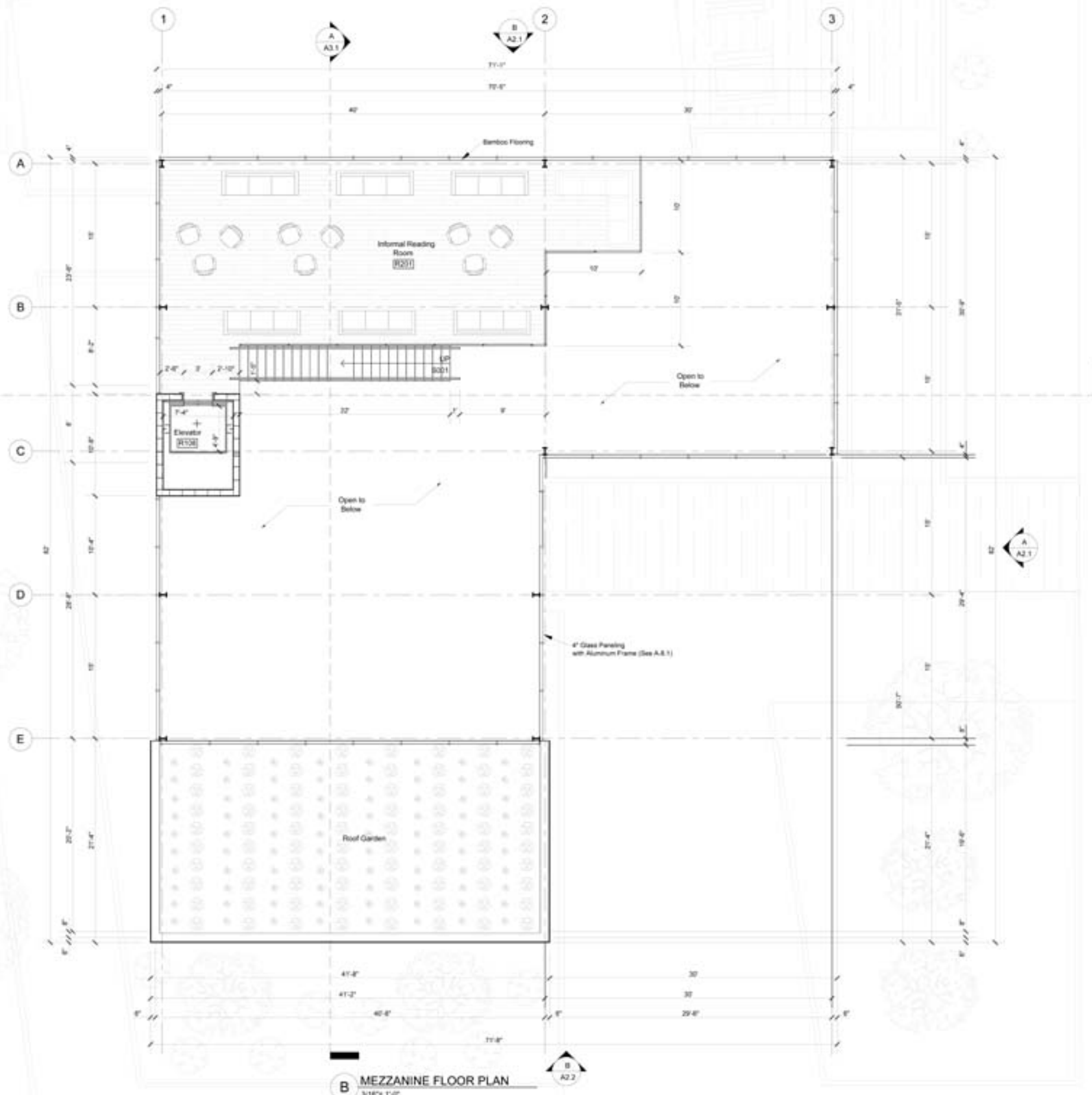

B MEZZANINE FLOOR PLAN
3/16" = 1'-0"

